

EARLY CHILDHOOD & SCHOOL READINESS

Durham County

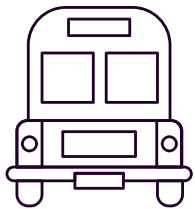

ACCESS TO CHILDCARE²

The number of Head Start and Early Head Start facilities located in or within 0.5 miles of a county boundary per 100,000 population.

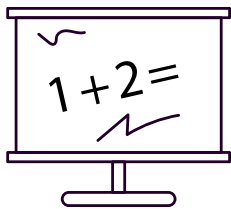
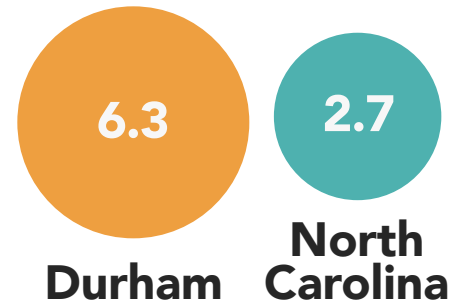

PRESCHOOL ENROLLMENT²

The percentage of children ages 3 to 4 enrolled in school.

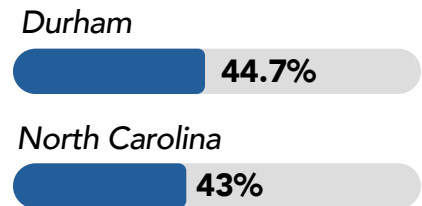

FREE OR REDUCED-PRICE LUNCH¹

Percentage of children enrolled in public schools that are eligible for free or reduced-price lunch.

53% in Durham compared to **56%** in North Carolina

CHILDREN IN POVERTY¹

19% of people under the age of 18 are in poverty in Durham, compared to **20%** in North Carolina.

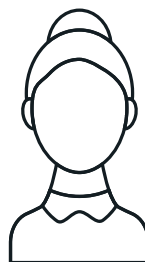

CHILDREN WITH SINGLE PARENTS¹

45% of children live in a household headed by a single parent in Durham, compared to **35%** in North Carolina.

Low Birthweight¹

Percentage of live births with low birthweight (< 2,500 grams), by race and ethnicity in Durham County:

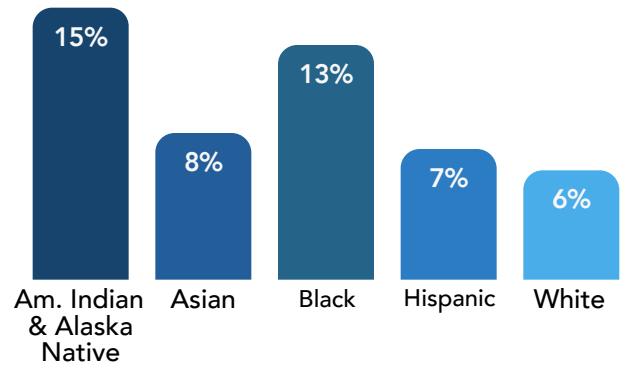

Infant Mortality³

Number of all infant deaths per 1,000 live births, by race and ethnicity in Durham County:

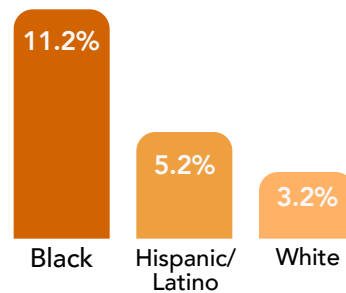

Child Mortality¹

Number of deaths among children under age 18 per 100,000 population, by race and ethnicity in Durham County:

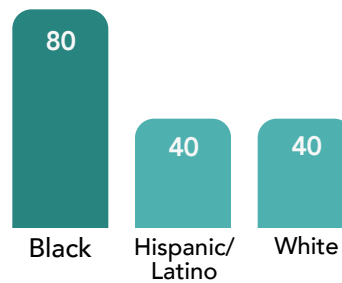

DATA SOURCES

1. Durham. (2020). Robert Wood Johnson Foundation, County Health Rankings. <https://www.countyhealthrankings.org/app/north-carolina/2020/rankings/durham/county/outcomes/overall/snapshot>

2. Overview of Durham County. (2020). US News & World Report, Healthiest Communities. <https://www.usnews.com/news/healthiest-communities/north-carolina/durham-county#food-nutrition>

3. State of the County Health Report. (2019). Partnership for a Healthy Durham. <https://healthydurham.org/cms/wp-content/uploads/2020/06/2019-Durham-County-SOTCH-English-FINAL.pdf>